

REDE ESGOTO
Escala: 1/50

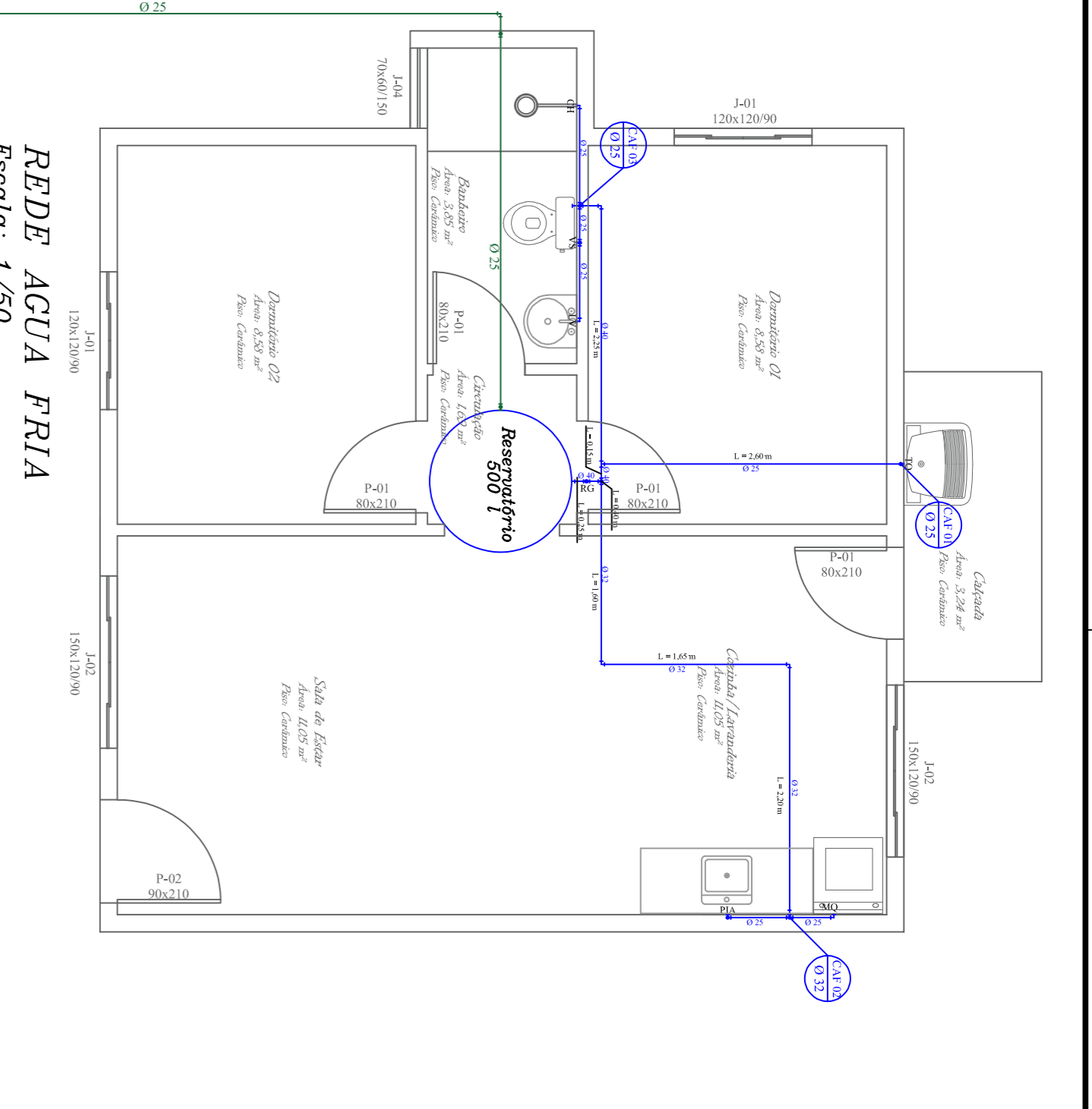

REDE AGUA FRIA
Escala: 1/50

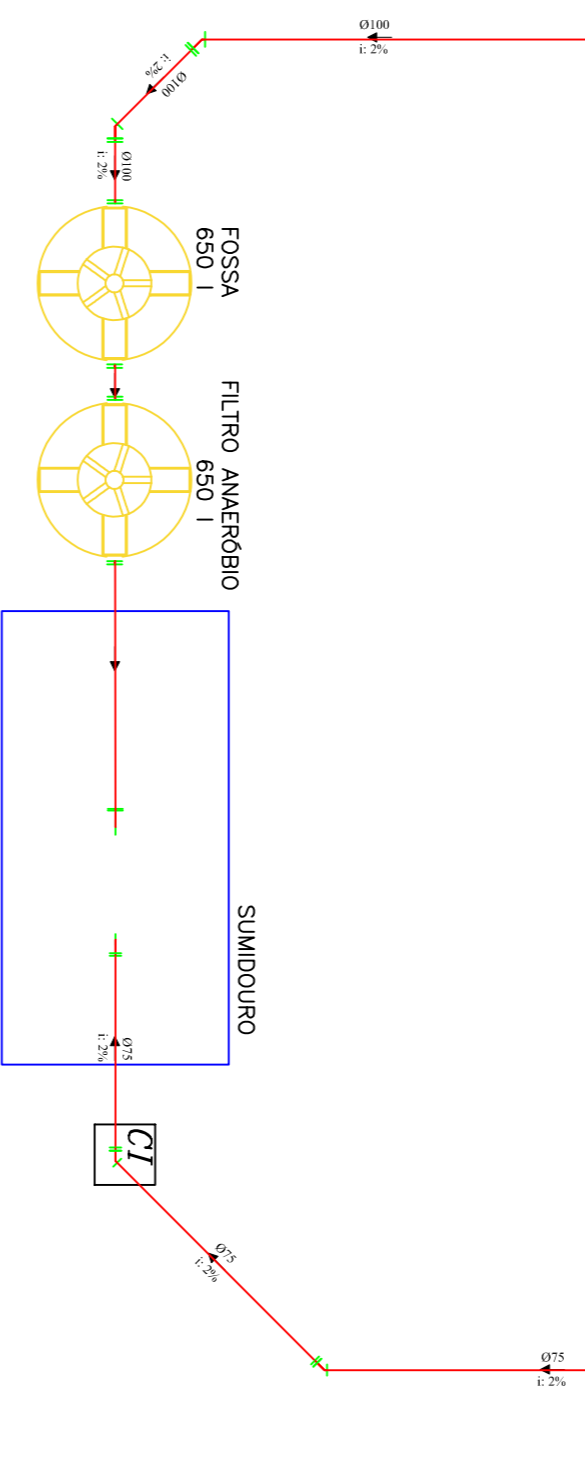

DET. ALTURAS DE INSTALAÇÃO

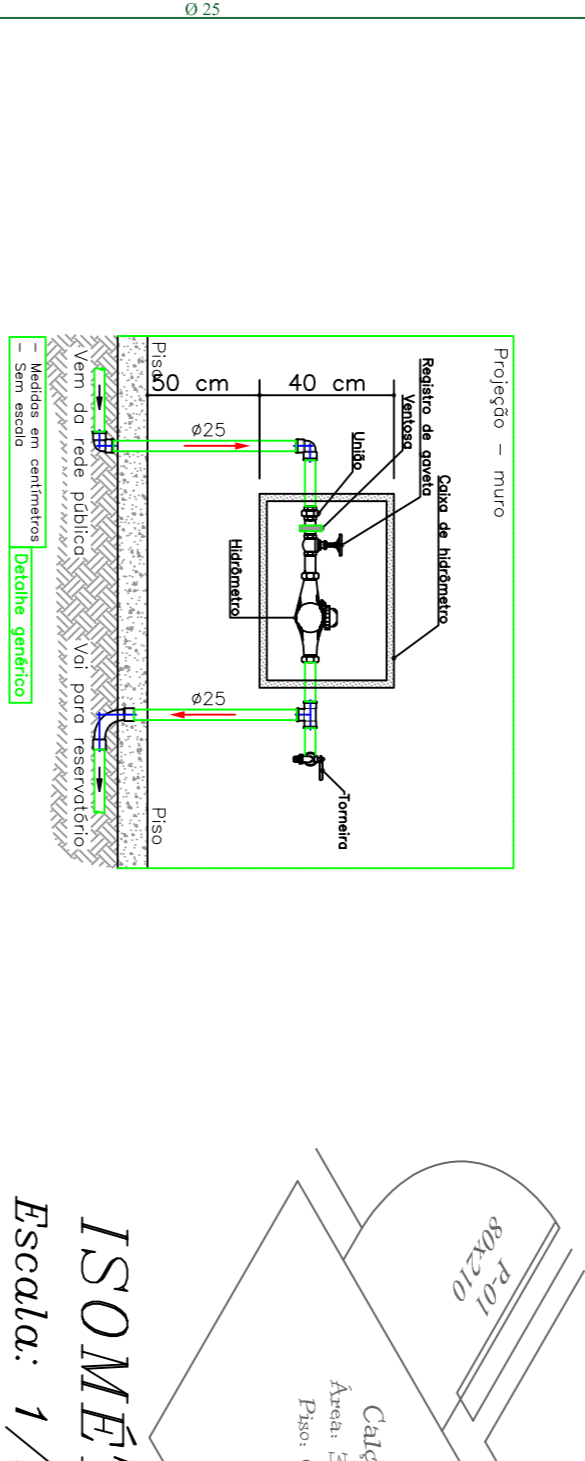

ISOMÉTRICO CAF01
Escala: 1/25

CAIXA DE INSPEÇÃO

ISOMÉTRICO CAF03
Escala: 1/25

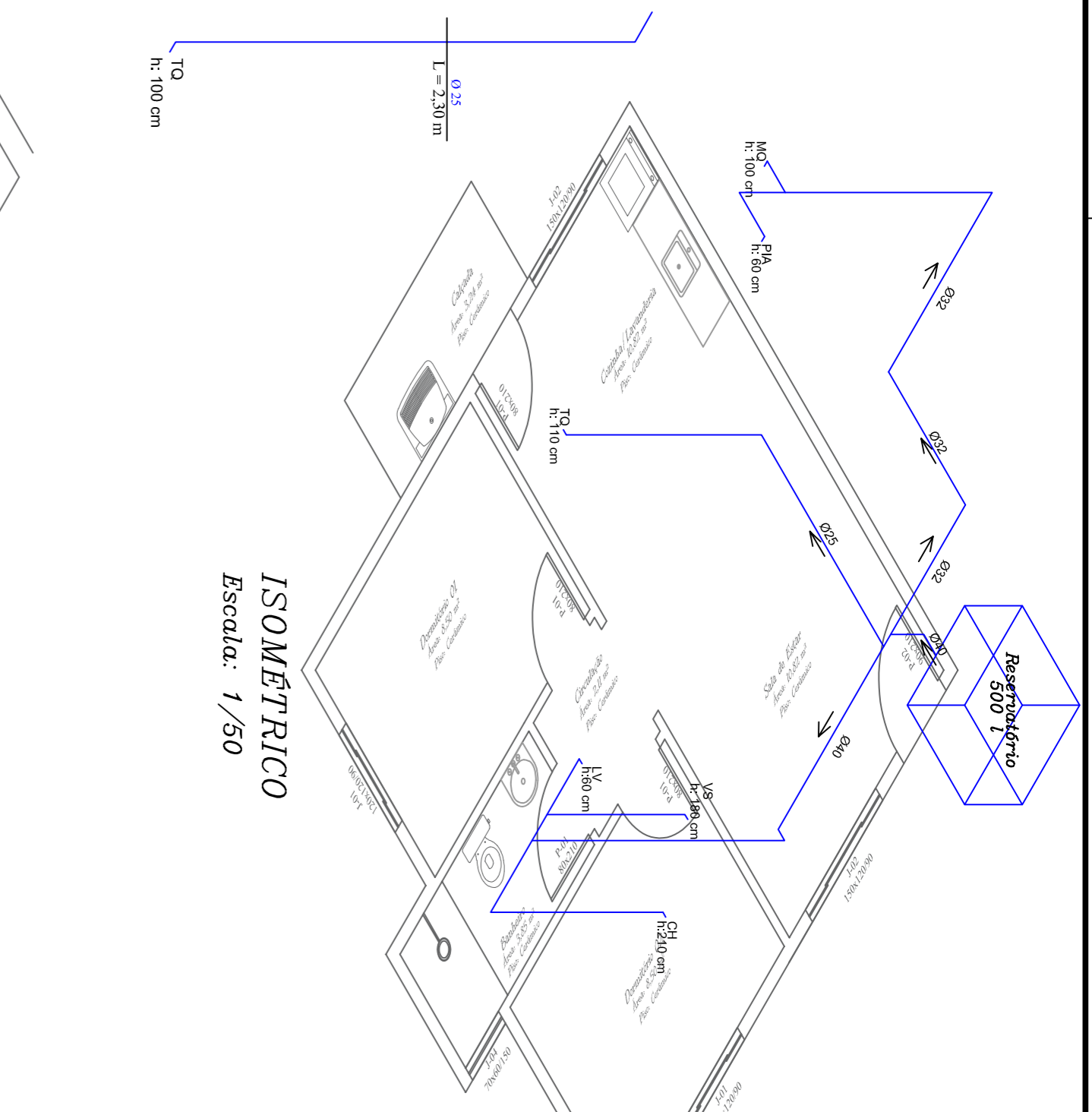

ISOMÉTRICO
Escala: 1/50

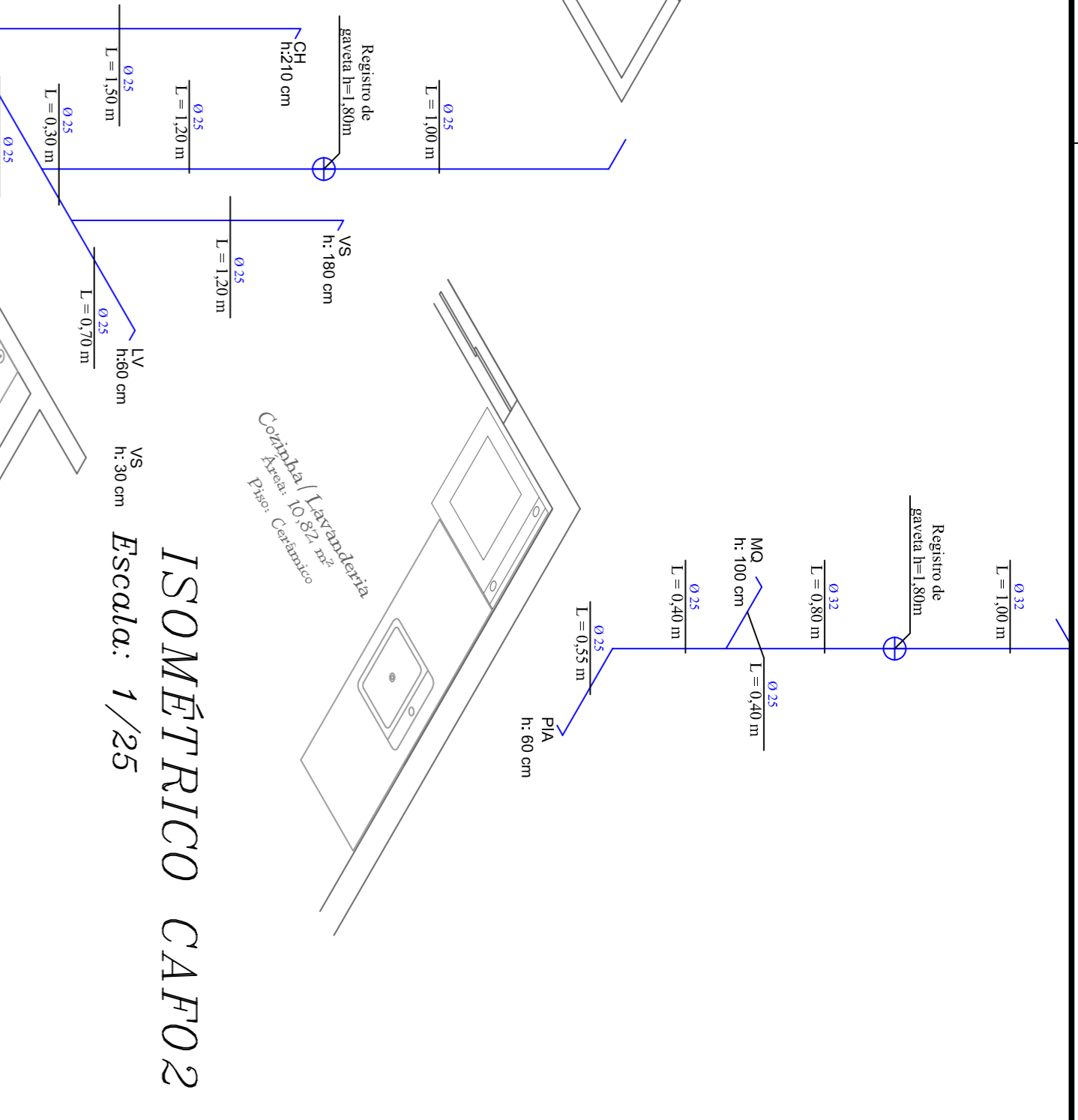

ISOMÉTRICO CAF02
Escala: 1/25

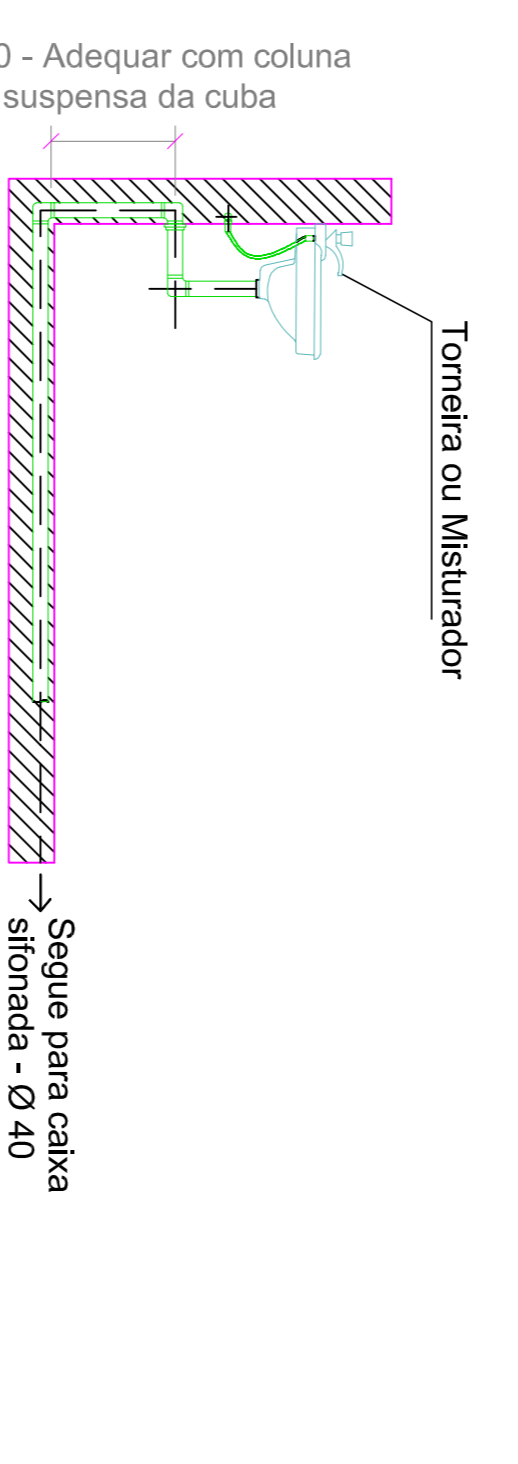

INSTALAÇÃO LAVATÓRIO
ESC: 1/25

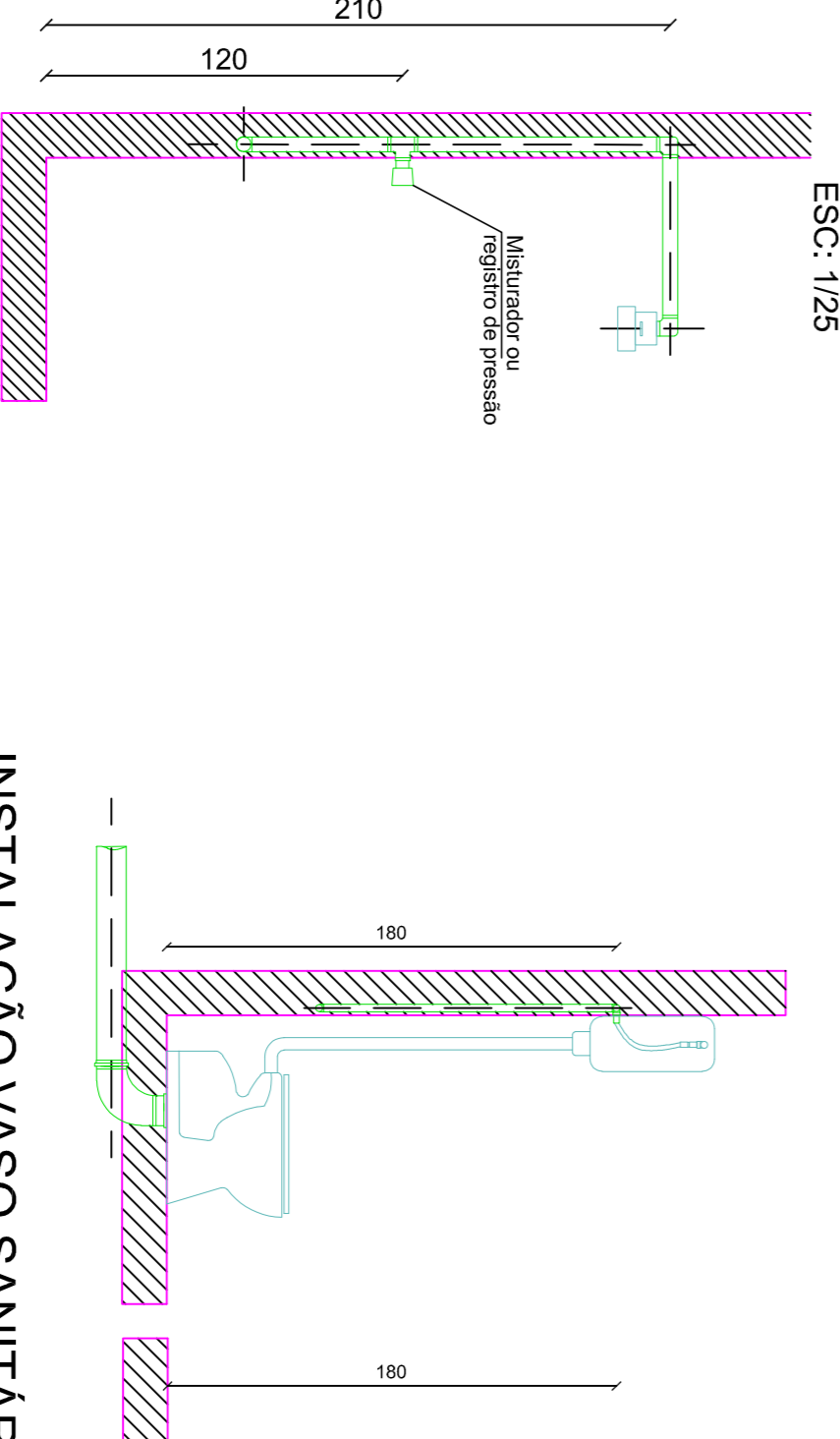

INSTALAÇÃO VASO SANITÁRIO COM CAIXA SUSPensa
ESC: 1/25

INSTALAÇÃO CHUVEIRO
ESC: 1/25

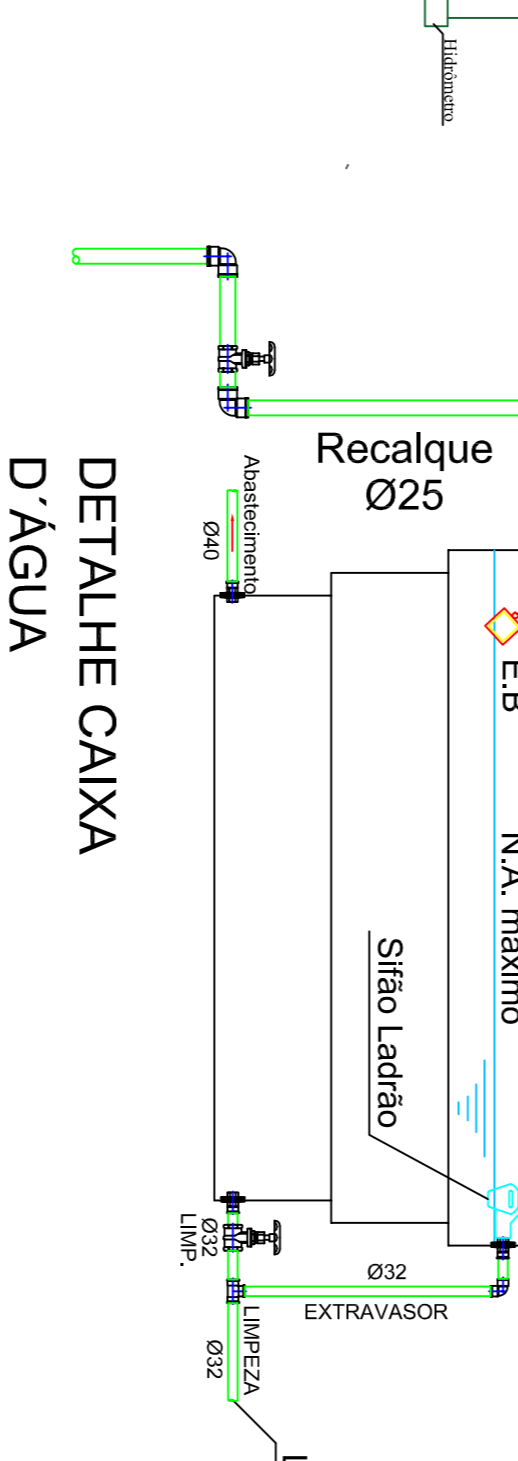

DETALHE CAIXA D'ÁGUA
ESC: 1/25

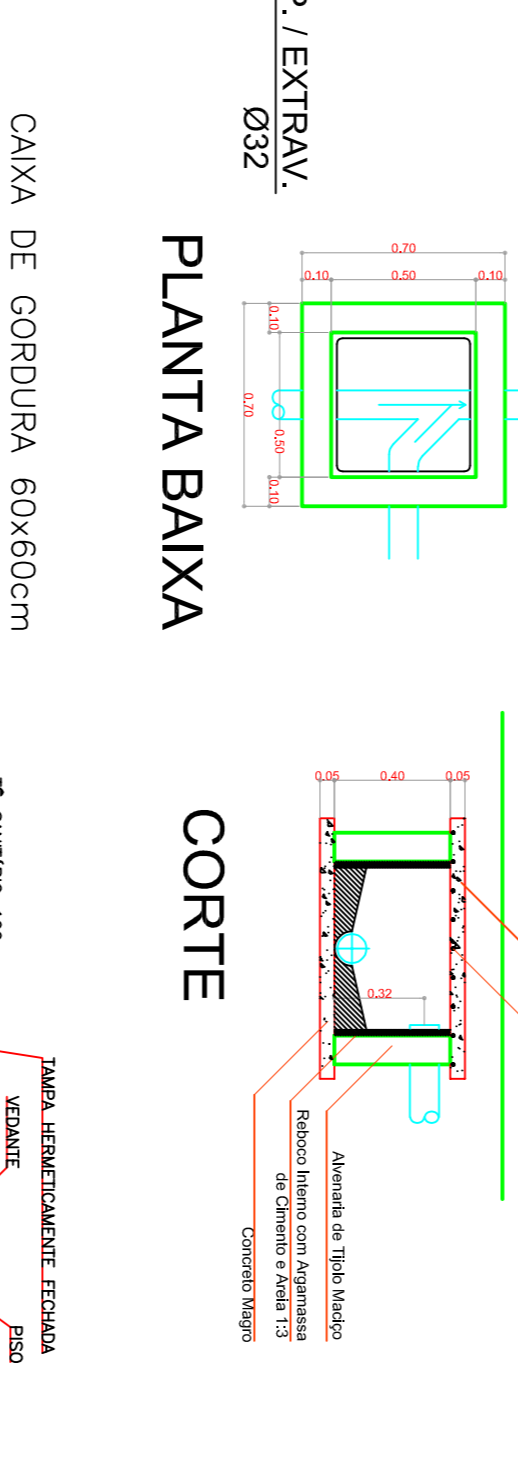

PLANTA BAIXA

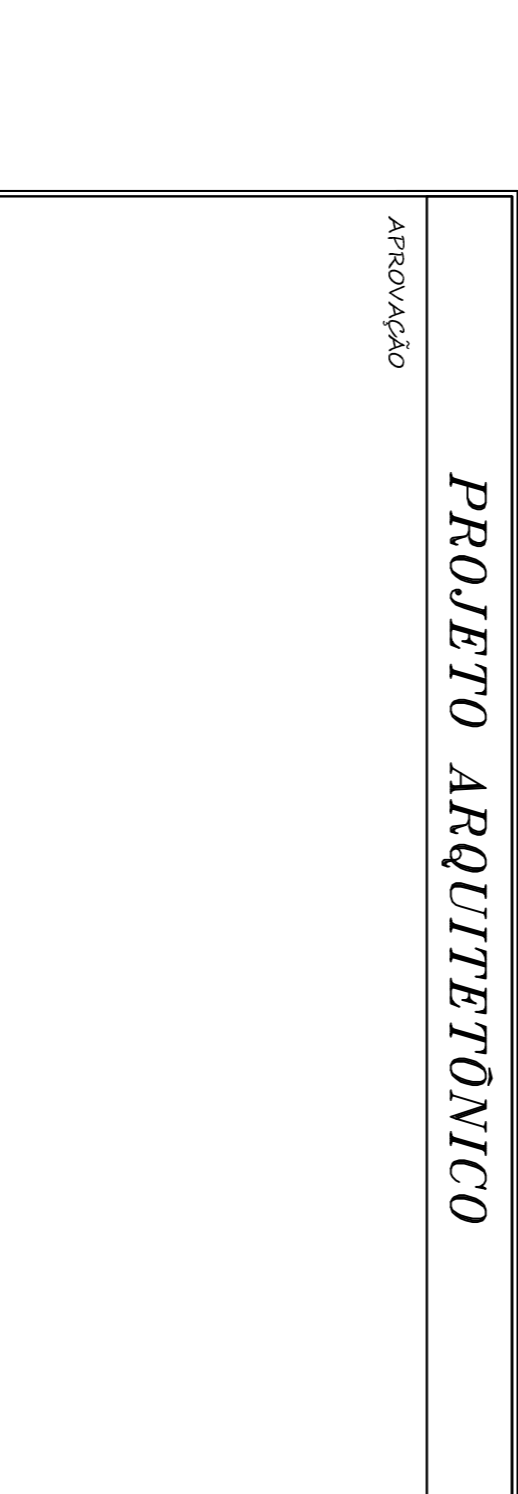

CORTE

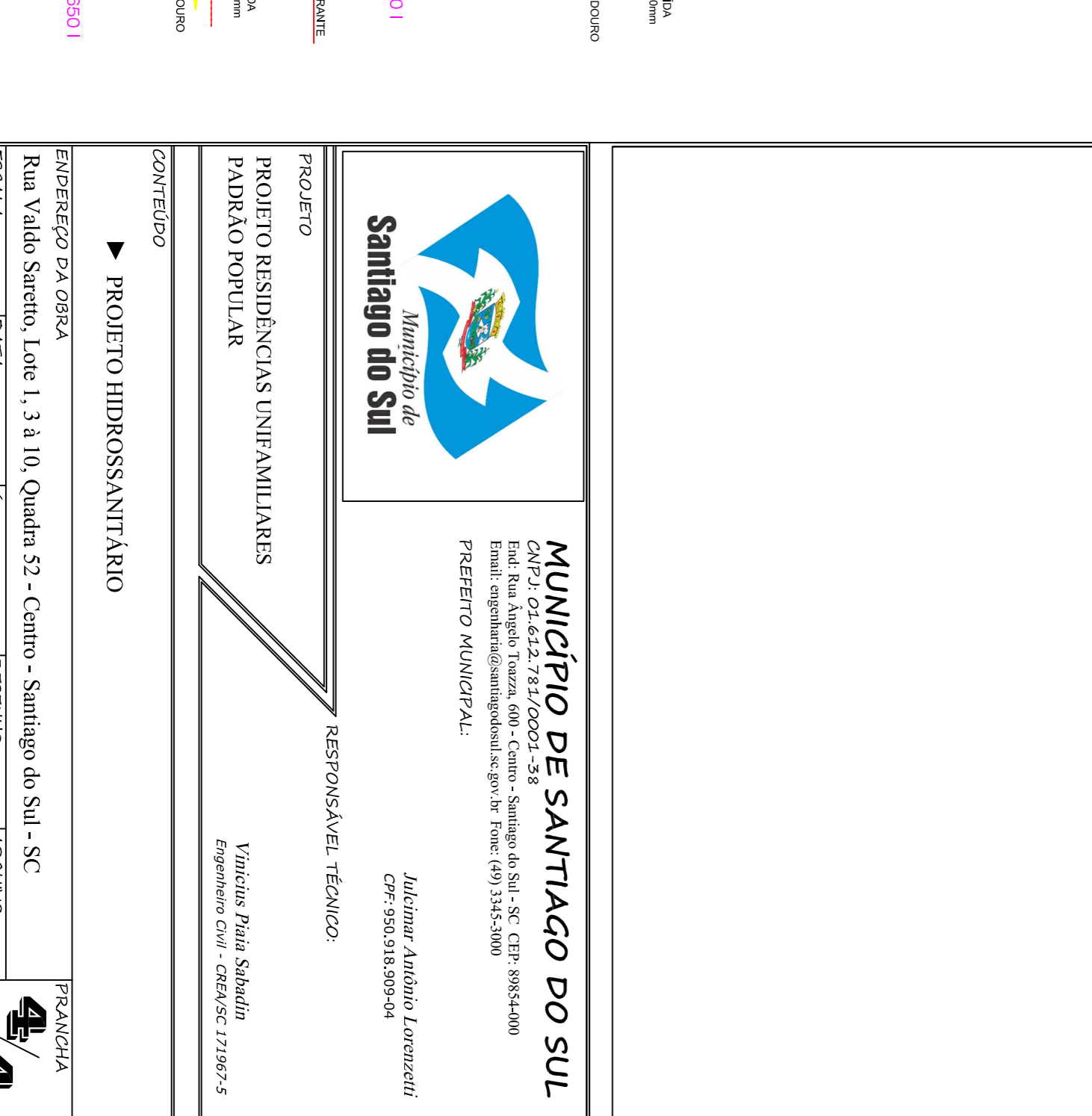
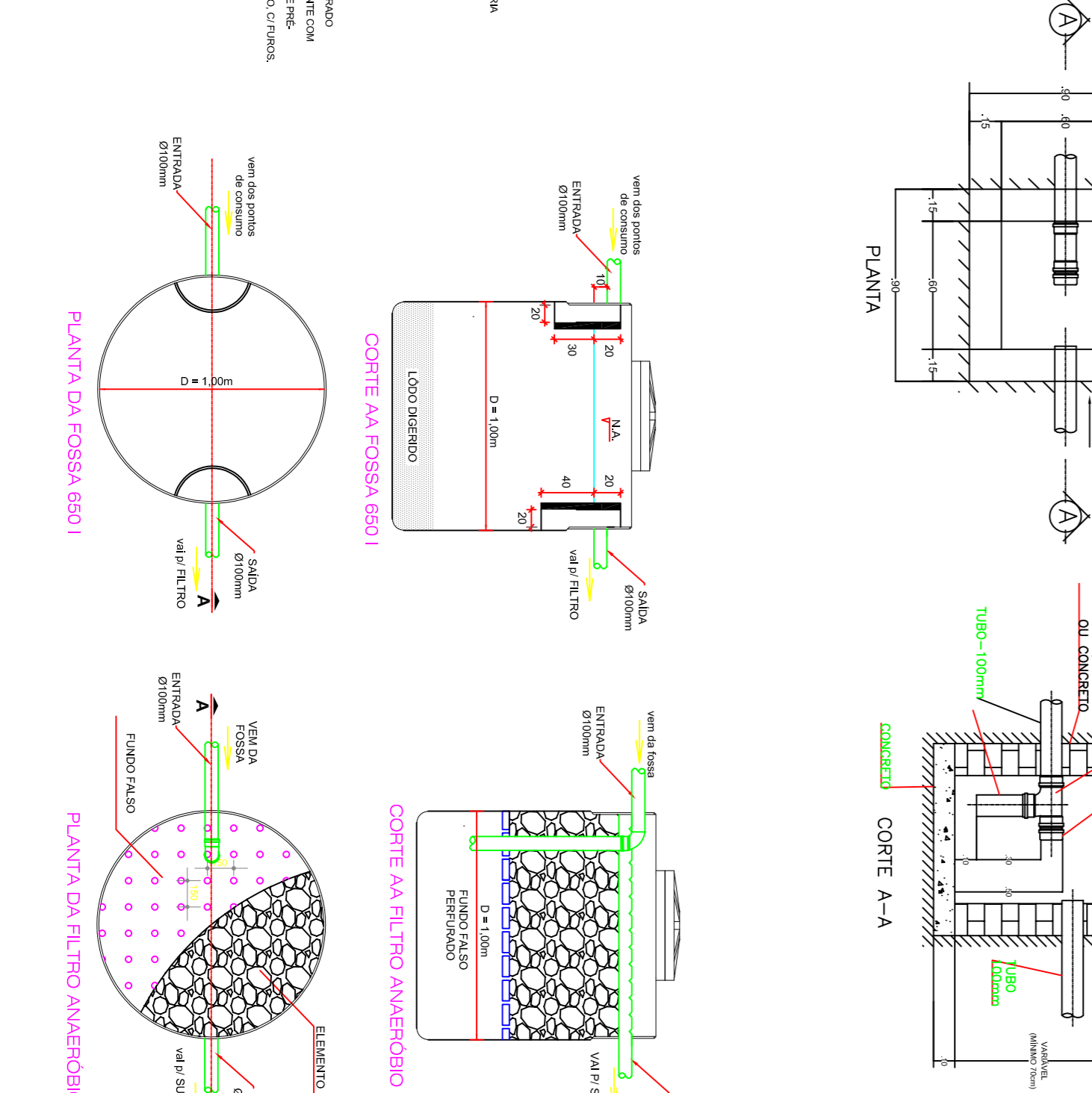
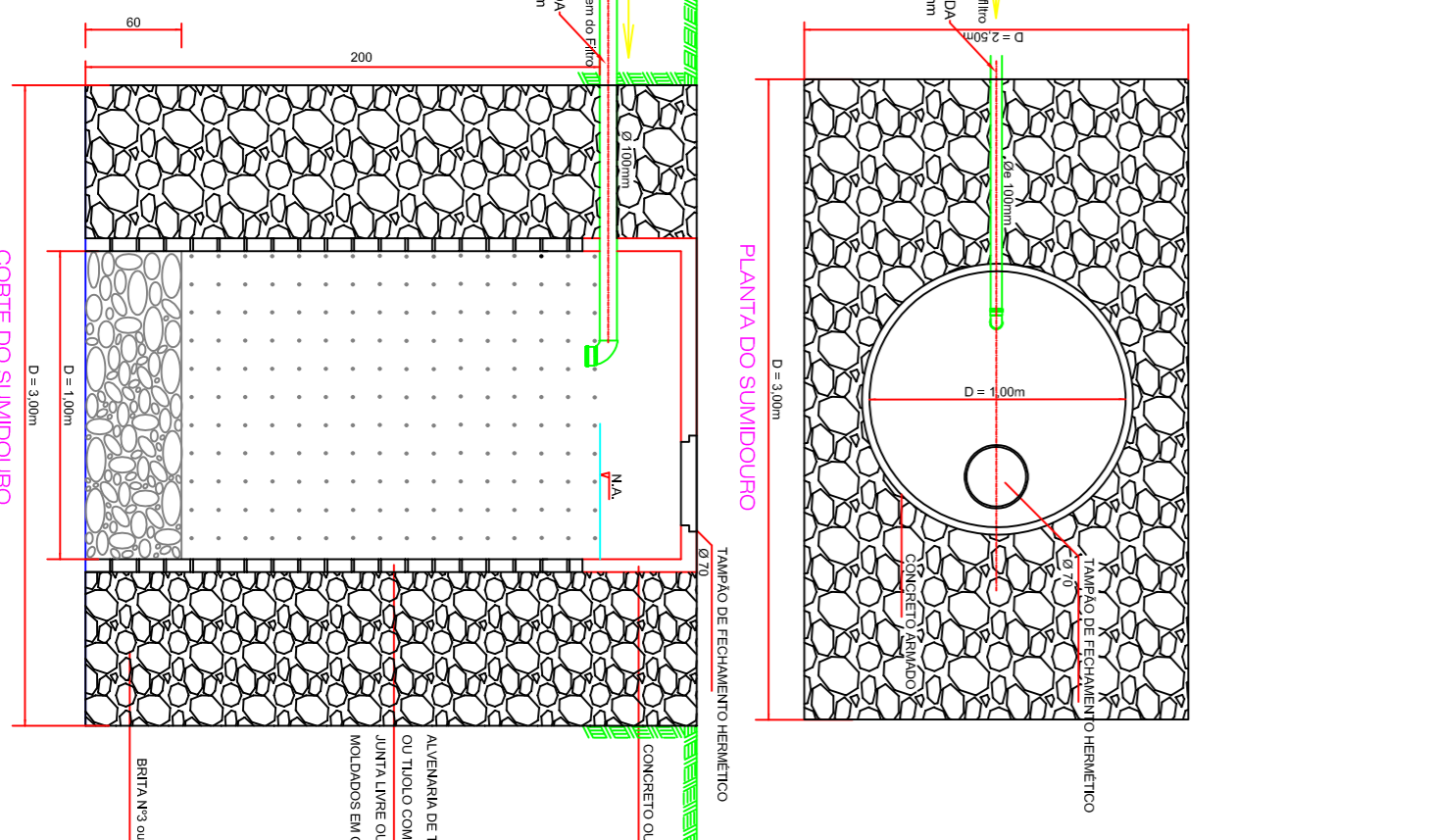
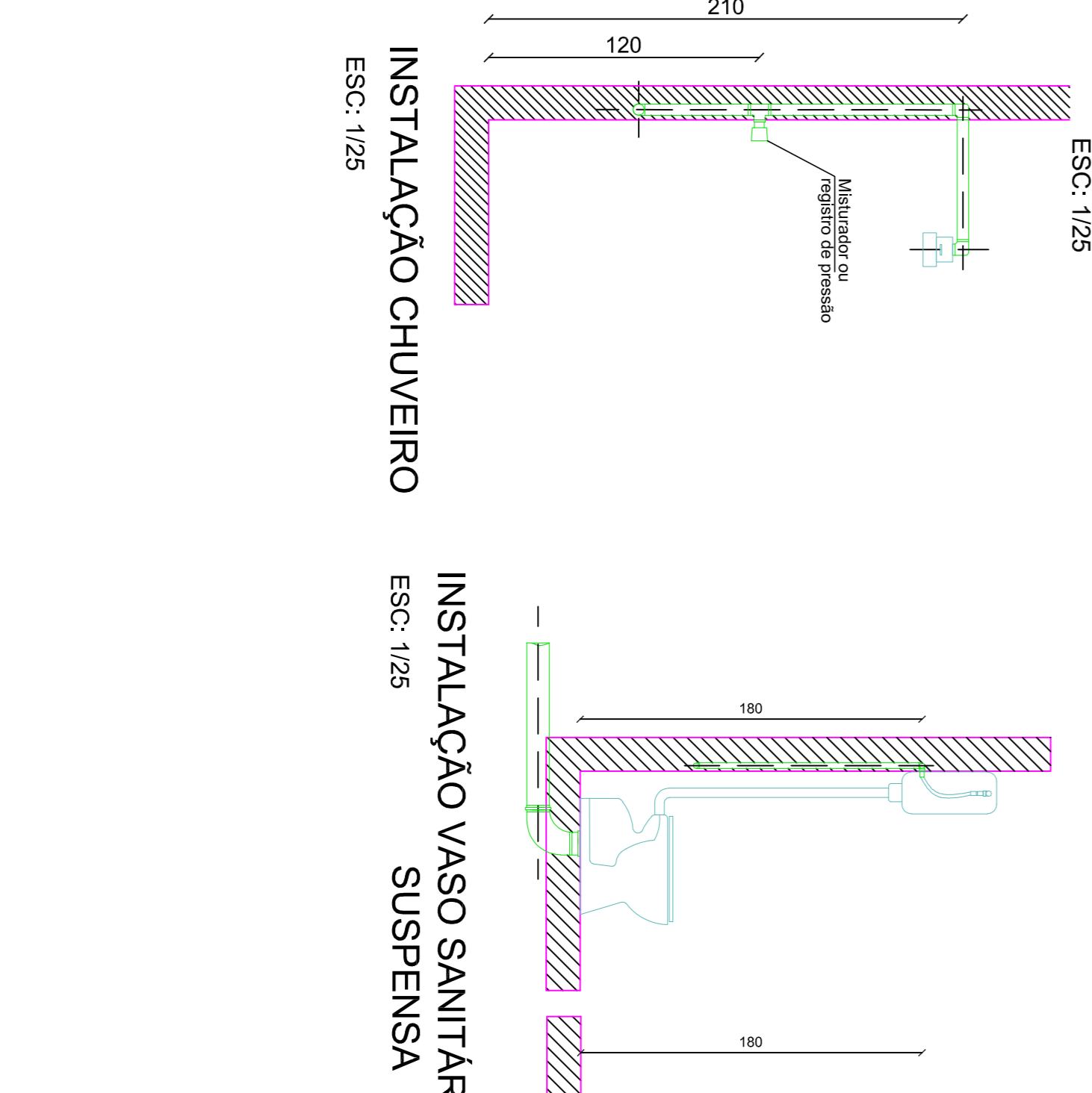

PROJETO ARQUITETÔNICO

<p>MUNICÍPIO DE SANTIAGO DO SUL CNPJ: 02.642.731/0001-38 End: Rua Augusto Torres, 606 - Centro - Santiago do Sul - SC - CEP: 89844-000 Fone: (51) 355-9300 PREFEITO MUNICIPAL: Jalcimar Antônio Lorenzetti CP: 958518-904</p>		<p>PROJETO RESIDÊNCIAS UNIFAMILIARES PADRÃO POPULAR</p> <p>RESPONSÁVEL TÉCNICO: Vinícius Pires Sardiná Engenheiro Civil - CRÉA/SC 171967-5</p>									
<p>CONTÉUDO</p> <p>► PROJETO HIDROSSANITÁRIO</p>		<p>ENGENHEIRO DA OBRA: Rua Valdo Saretto, Lote 1, 3 à 10, Quadra 52 - Centro - Santiago do Sul - SC</p> <p>ESCALA</p> <table border="1"> <tr> <td>Planta</td> <td>Arquivo</td> </tr> <tr> <td>Indicada</td> <td>Vinícius</td> </tr> <tr> <td>Agosto/2024</td> <td>05/21/2024</td> </tr> <tr> <td>50,36 m²</td> <td>CRS/PAVIL. ARS. 489</td> </tr> </table>		Planta	Arquivo	Indicada	Vinícius	Agosto/2024	05/21/2024	50,36 m²	CRS/PAVIL. ARS. 489
Planta	Arquivo										
Indicada	Vinícius										
Agosto/2024	05/21/2024										
50,36 m²	CRS/PAVIL. ARS. 489										