

# CORTE A-A'

ESCALA 1:50

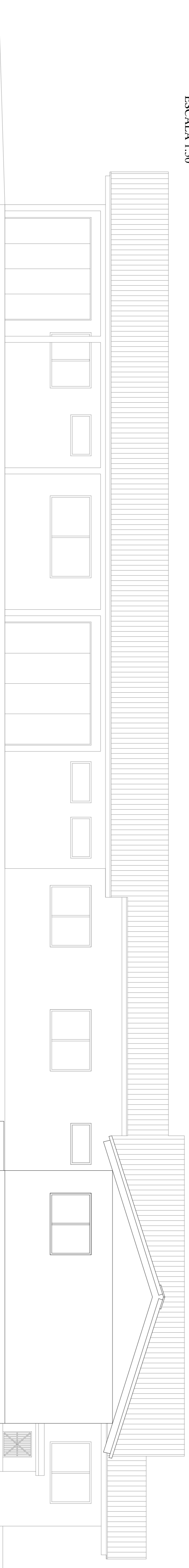
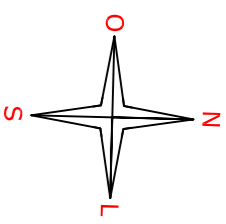

# FACHADA LATERAL

ESCALA 1:50

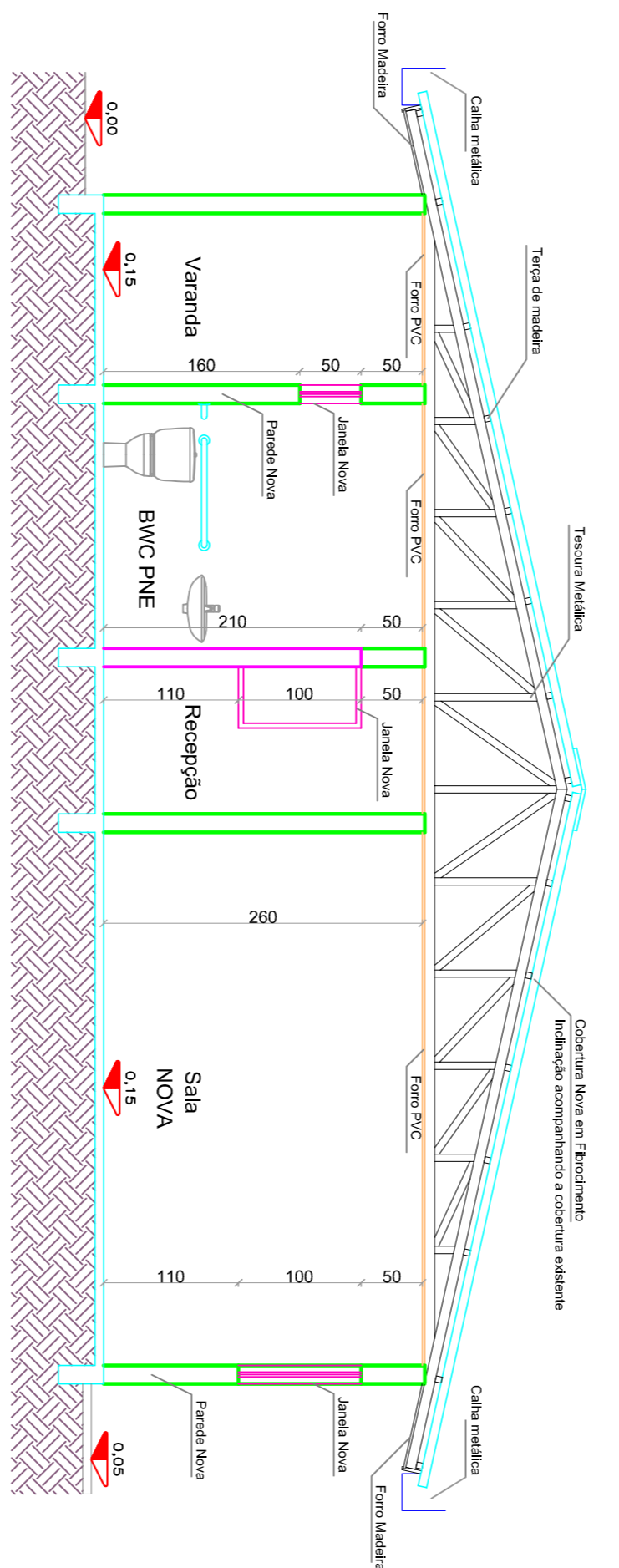

# CORTE D-D'

ESCALA 1:50

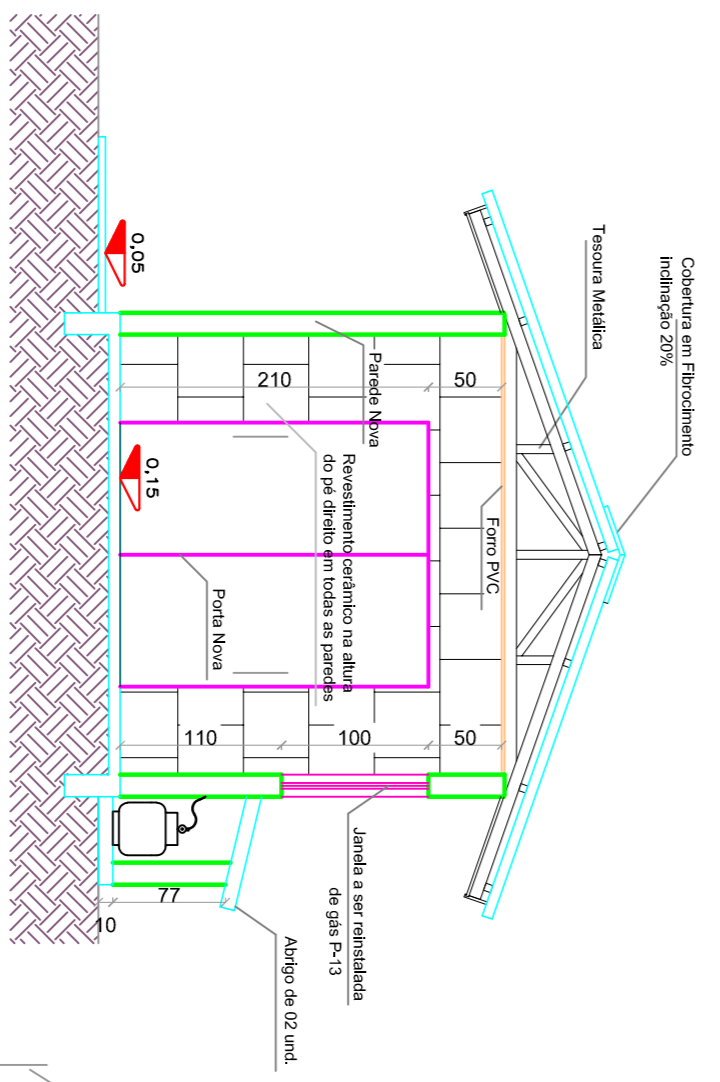

# CORTE B-B'

ESCALA 1:50

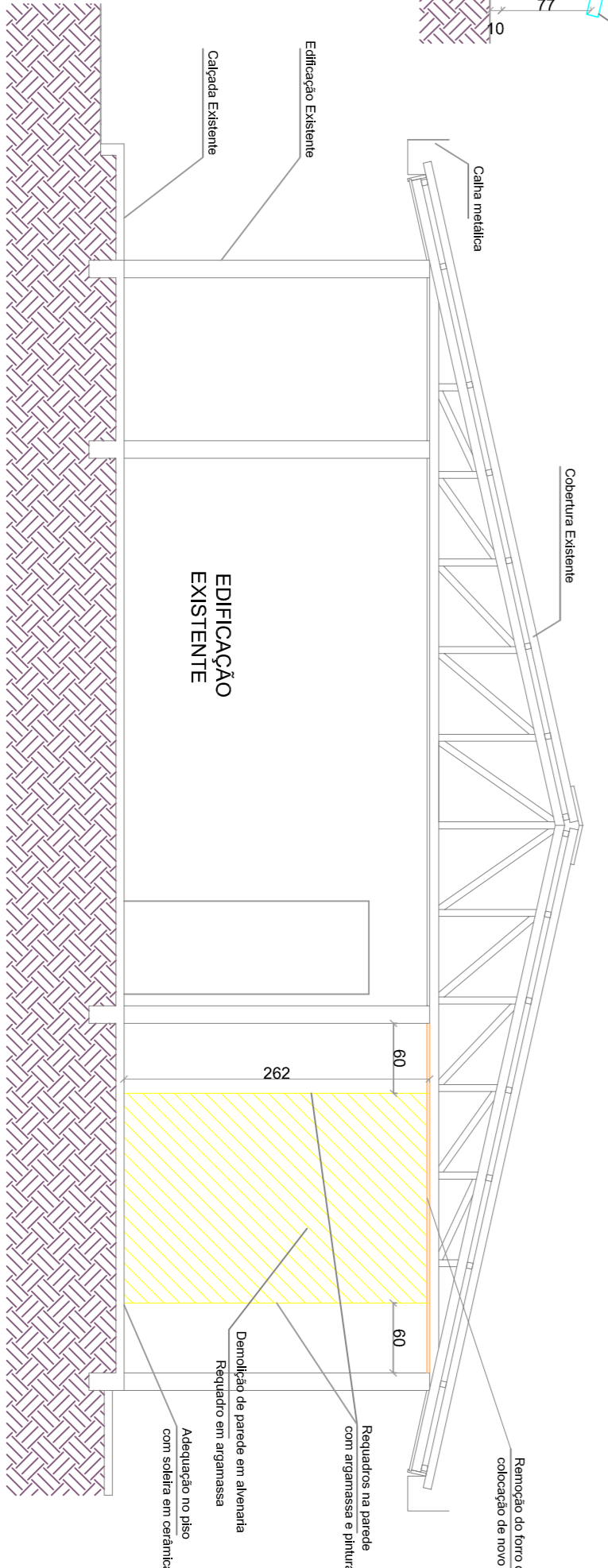

# CORTE C-C'

ESCALA 1:50

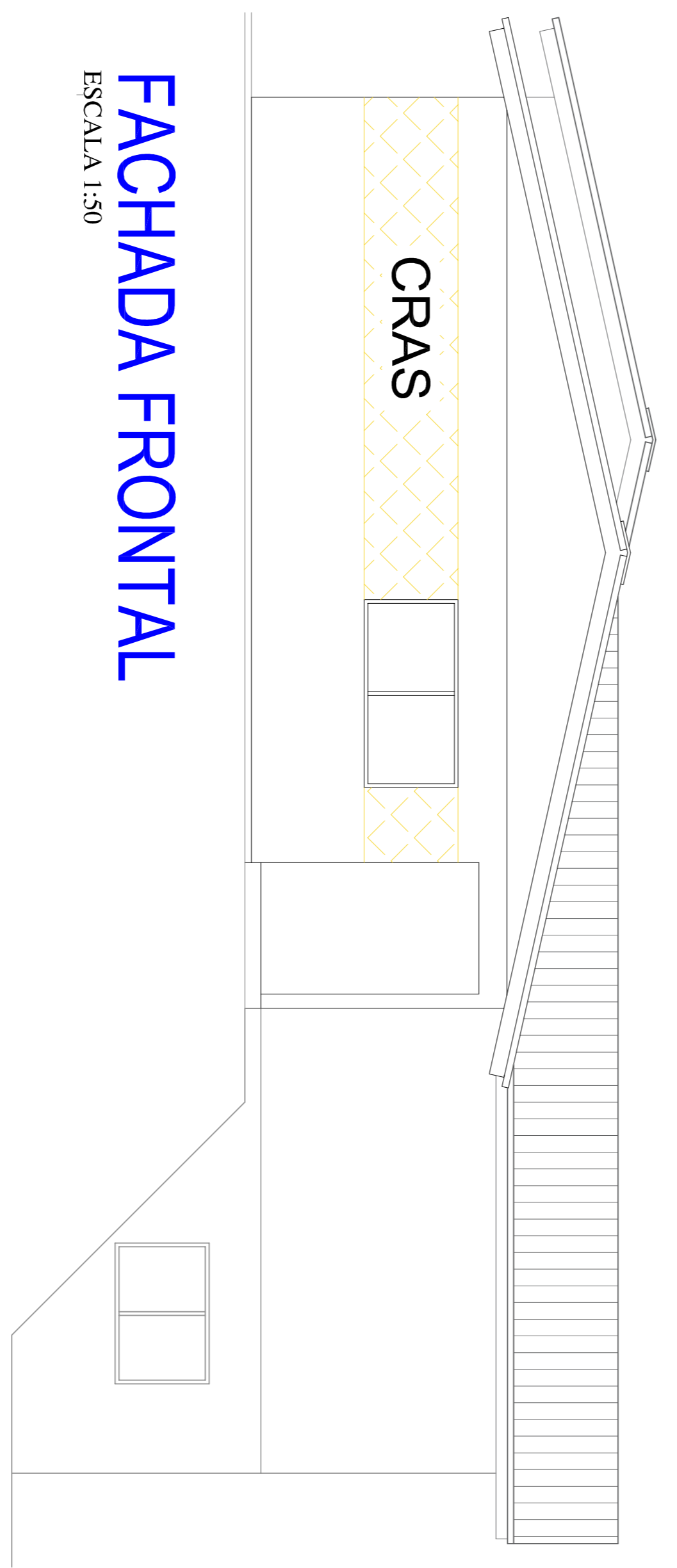

# FACHADA FRONTAL

ESCALA 1:50

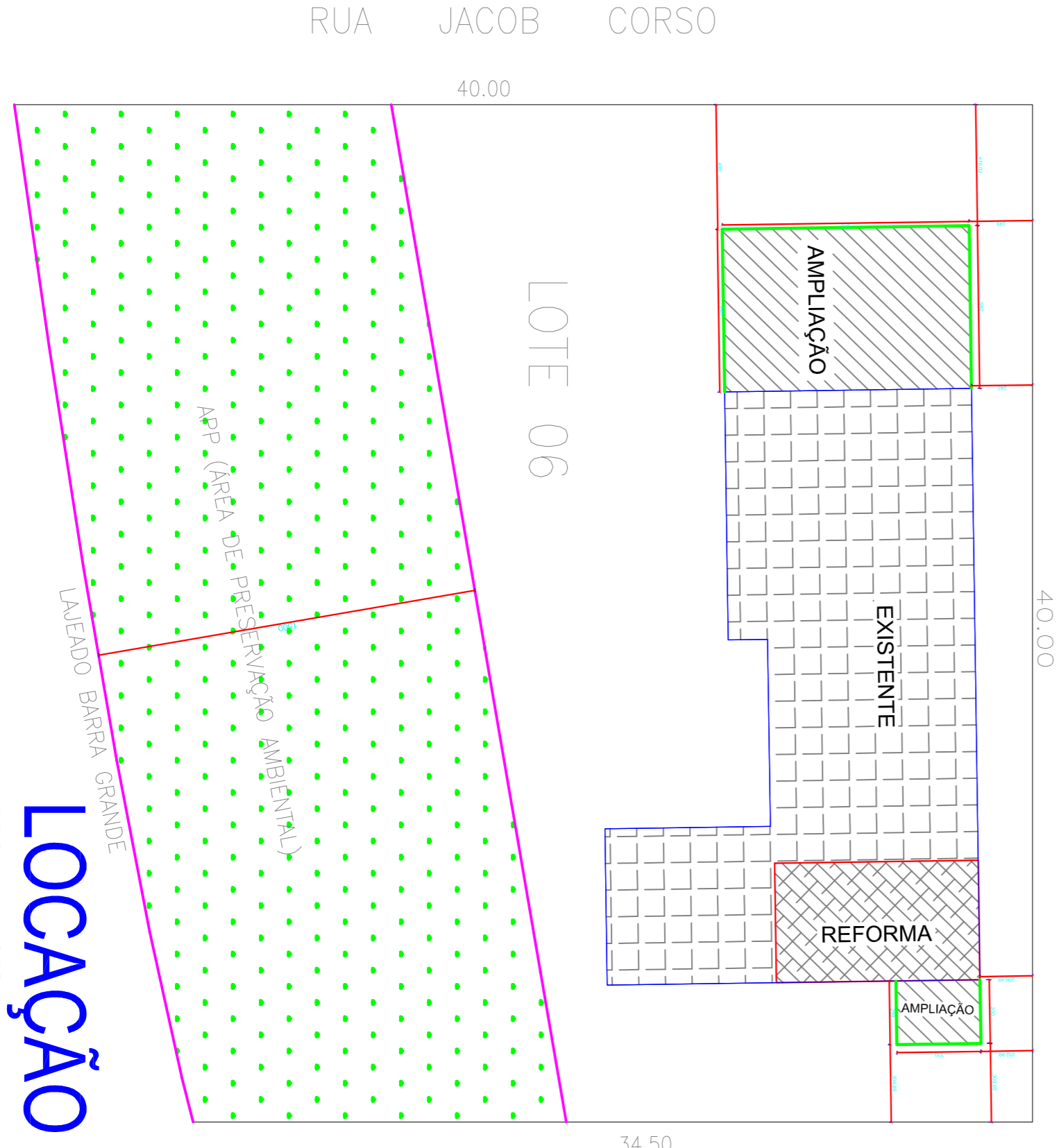

# LOCAÇÃO

ESCALA 1:250

**MUNICÍPIO DE SANTIAGO DO SUL**  
 CNPJ: 01.612.781/0001-38  
 Rua Rui Barbosa, 100 - Centro - Santiago do Sul - SC. CEP: 89854-000  
 E-mail: municipal@santiaгодosul.sc.gov.br - Fone: (51) 3265-2000  
 PREFEITO MUNICIPAL: **Julcimar Antônio Lorenzatti**  
 CPF: 950.918.909-04

**PROJETO RESPONSÁVEL TÉCNICO:**  
**Vinicius Pinna Sabadin**  
 Engenheiro Civil - CREASC 17387-5

**PROJETO**  
 AMPLIAÇÃO EDIFICAÇÃO CRAS

**CONTEÚDO**  
 ▶ CORTES AA, CORTE BB, CORTE CC, CORTE DD, FACHADA LATERAL, FACHADA FRONTAL, LOCAÇÃO

**ENGENHEIRO DA OBRA**  
 Rua Jacob Corso - Centro - Santiago do Sul - SC

ESCALA	DATA	ÁREA TOTAL	DESENHO	PROJETO
Indicada	Jan/2024	346,90 m²	Vinicius	ARQUIVO
				Imprimir em CAD

**PRAXIGIA**